# Sol de douche Panodur



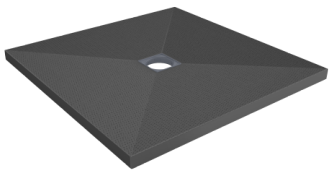

A

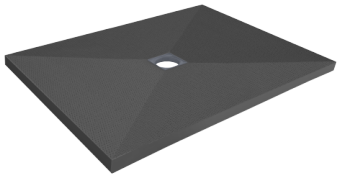

B

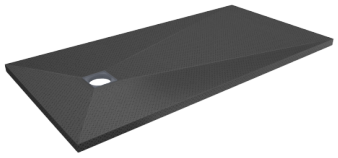

C

Sols de douche Panodur prêt à carreler, avec pente, livré prêt à l'emploi avec trou pour bonde (livré sans bonde).

| | Code | Type | Dimensions |
|---|---|---|---|
| A | 348551 | Carré | 90x90x4cm |
| A | 348552 | Carré | 120x120x4,5cm |
| A | 348577 | Carré | 150x150x5cm |
| B | 348576 | Rectangle | 120x90x4,5cm |
| C | 348553 | Rectangle | 180x90x4,5cm |